

PLAT OF SURVEY OF

PHONE 262-537-4874
FAX 262-537-4221

PARCEL 1: That part of Section 36, Township 1 North, Range 18 East of the 4th Principal Meridian, described as follows: Begin at the quarter section corner on the west side of said Section 36, go thence South along the west line of Section 36 to its intersection with the north line of United States Highway 12, (County Trunk Highway "H"), go thence East along the north line of U. S. Highway 12, 257.91 feet to a point and place of beginning of this description; go thence North parallel to the west line of said Section 36, 200 feet, go thence East parallel to the north line of said Highway 12, 64.67 feet, go thence South parallel to the west line of said Section 36, 200 feet, go thence West along the north line of U. S. Highway 12, 64.67 feet to a point and place of beginning.

PARCEL 2: A parcel of land located in the Southwest Quarter of Section 36, Township 1 North, Range 18 East of the 4th Principal Meridian, Village of Genoa City, Walworth County, Wisconsin, and described as follows: Commencing at the West Quarter corner of said Section 36; thence South 828.51 feet; thence South 89 degrees 47 minutes 00 seconds East 110.00 feet; thence South 115.00 feet; thence South 89 degrees 47 minutes 00 seconds East 110.00 feet; thence South 00 degrees 03 minutes 27 seconds East 147.90 feet; thence South 89 degrees 42 minutes 54 seconds East 101.86 feet to the place of beginning; thence continue South 89 degrees 42 minutes 54 seconds East 10.00 feet; thence South 00 degrees 00 minutes 14 seconds West 199.86 feet; thence North 89 degrees 47 minutes 00 seconds West 10.00 feet; thence North 00 degrees 00 minutes 14 seconds East 199.87 feet to the place of beginning.

LEGAL DESCRIPTION AS PROVIDED

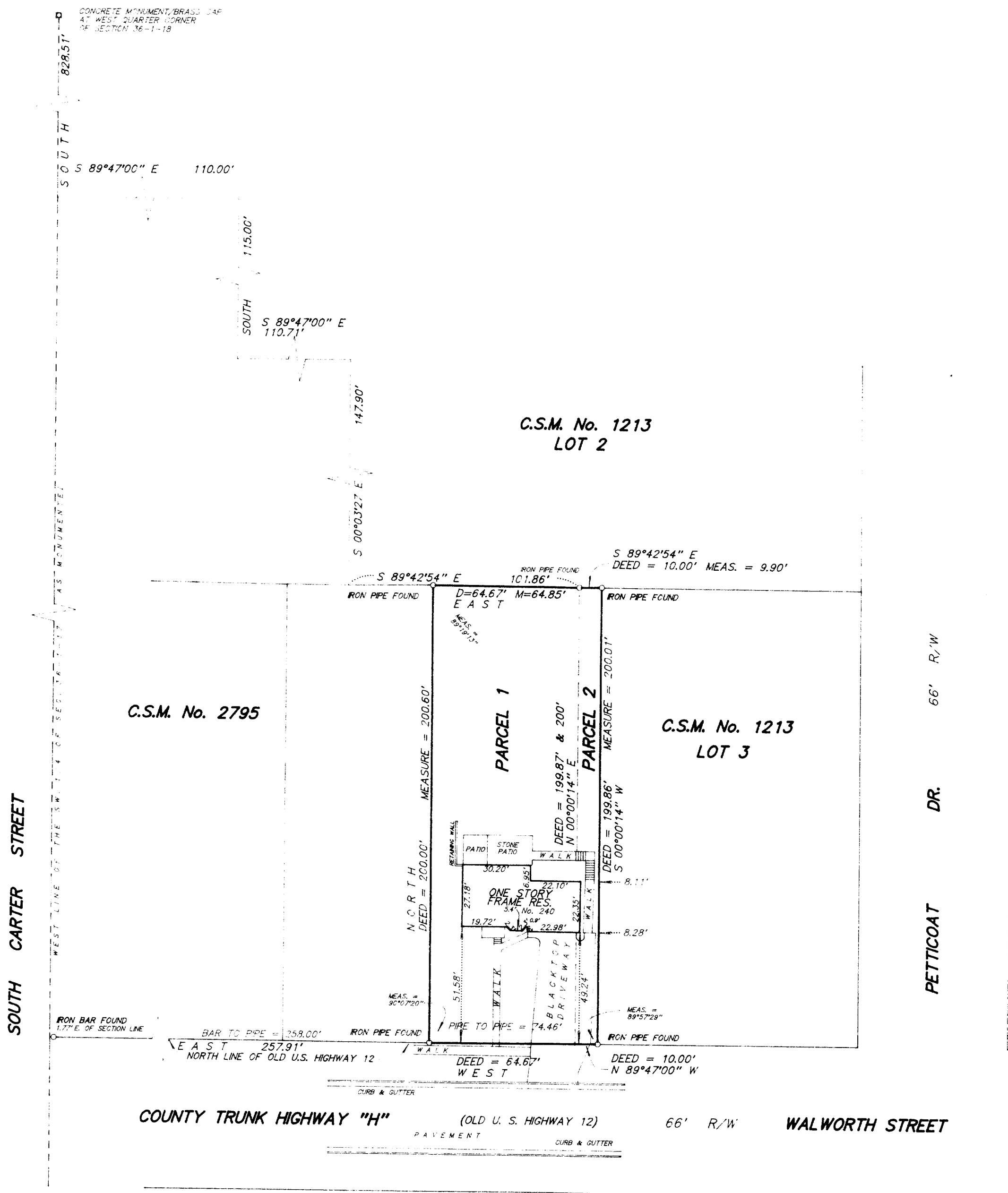
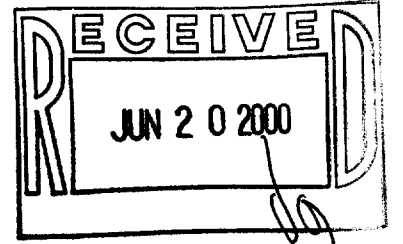

I hereby certify that I have surveyed the above described property and the above plat is a true representation thereof and shows the size and location of the property, its exterior boundaries, the location and dimensions of all visible structures thereon, boundary fences, apparent easements and roadways and visible encroachments, if any.

This survey is made for the exclusive use of the present owners of the property, and also those who purchase, mortgage, or guarantee the title thereto within one year from the date hereof.

Dated at Bassett, Wisconsin this _____ day of _____ 2000.

Mark A. Bolender
Wisconsin Registered Land Surveyor S - 1784

SCALE 1 inch = 40 feet

ORDERED BY D. Swiggett / RE/MAX Advantage

JOB NO. 00004